

Little Shop of Horrors

Tekst: Howard Ashman

Musik: Alan Menken

Arr.: AA

Prolog

Chord progressions are indicated above the staff: Eb, Eb, Bb/D, Cm.

Fm Fm AbMA⁷ B^b

- Piano:** Treble and Bass clefs, playing chords and a bass line.

13 Eb Bb⁷/D Cm Fm Fm AbMA⁹ Bb

Lead

Kor
Ooh-----

Blæs

Guitar

Piano

Orgel

Bass

Drums

21 Eb Eb G⁷/D Cm Fm Fm Eb D

Lead

Kor

Blæs

Guitar

Piano

Orgel

Bass

Drums

Ahh-----

Intro

29 G Am⁷ D G Am⁷ D¹¹ D

Lead

Kor

Blas

Guitar

Piano

Orgel

Bass

Drums

A

33

G

Am⁶

D⁹

G

Am⁶

D⁹

Lead

Kor

Blues

Guitar

Piano

Orgel

Bass

Drums

37 G Am⁷ D⁹ G Cm⁶ G Cm⁶ G

Lead

Kor
 Call a cop. Lit- tle shoppa horrors. No, oh, oh, no- oh.....
 Watch'em drop

Blæs

Guitar

Piano

Orgel

Bass

Drums

B

41

C

G

Lead

Shing-a-ling,
Alley-oop,

what a creepy thing to be
haul it off the stoop, child I'm

happening -.
warning you -.

Kor

Shing-a-ling, shing,
Alley-oop, stoop

shing-a-ling, ding,
oop, stoop, stoop

happening -.
warning you -.

(Look out, look out, look out, look out)

Blæs

Guitar

Piano

Orgel

Bass

Drums

45

C G

Lead
Shang-a-lang, feel
Run away, child
the storm and drang in the
you gonna pay, if you
air-
fail-

Kor
Shang-a-lang, shang,
Run away, stay
shang-a-lang, drang in the
run away, pay. if you
air-
fail-
yeah-, yeah-, yeah--

Bles

Guitar

Piano

Orgel

Bass

Drums

49

C G

Lead

Sha.la.la,
Look around,
stop right where you are. Don't you
something's coming down, down the
move a thing--.
street for you--.
You better,
You better

Kor

Sha.la.la, but
Look around, round
stop!
coming round, round
Don't you
down the
move a thing--.
street for you...

Blæs

Guitar

Piano

Orgel

Bass

Drums

D

53

Lead

Kor

Blæs

Guitar

Piano

Orgel

Bass

Drums

you better,
you betcha

telling you you better
betcha butt you betcha

tell your mama
Best believe it

something's gonna get ya
something's gonna get ya

you better,
you betcha

telling you you better
betcha butt you betcha

tell your mama
Best believe it

something's gonna get ya
something's gonna get ya

8

57 **D** **Am⁷**

Lead
You better,
You betcha
ev'rybody better beware
better watch your back and your tail

Kor
You better,
You betcha
ev'rybody better beware
better watch your back and your tail

Blas

Guitar

Piano

Orgel

Bass

Drums

Ml.-sp.

61 Am⁷ D Gadd9

Lead

Kor

Blæs

Guitar

Piano

Orgel

Bass

Drums

64 Gsus G

Lead

Kor

Blaes

Guitar

Piano

Orgel

Bass

Drums

C

67 G

Am⁷

D⁹

G

Am⁷

D⁹

Lead

Kor

Bles

Guitar

Piano

Orgel

Bass

Drums

Ohh...
Ohh...

here it comes -
hit the dirt -

baby -
baby -

tell the bums
red alert,

(tacet 1st)

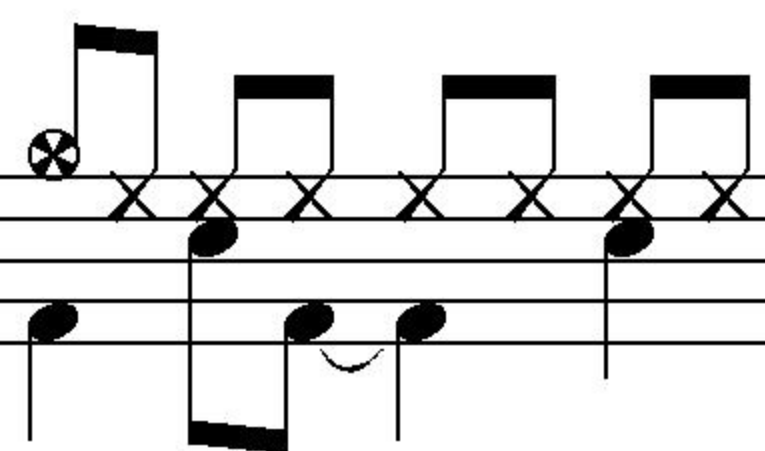

71 G Am⁷ D⁹ 1. G Am⁷ D⁹

Lead

Kor
 baby - - - - -
 baby - - - - -
 Oh, oh, no - - - - -
 Oh, oh, no - - - - -

Blæs
 (play 1st)

Guitar

Piano

Orgel

Bass

Drums

2.
75 G Cm⁶ G Cm⁶ G D.S. al Coda \emptyset D

Lead
Comma, comma, comma

Kor
Oh, oh. no-----

Blæs

Guitar

Piano

Orgel

Bass

Drums
D.S. al Coda \emptyset 3

Coda

78 G Am⁷ D⁹ G Am⁷ D⁹

Lead

Kor

Blæs

Guitar

Piano

Orgel

Bass

Drums

Little shop, lit- tle shoppa horrors. Bop-sh'-bop, you'll ne- ver stop the terror

82 G Am⁷ D⁹ G A^{dim} G/B C_m

Lead

Kor
Little shop, lit- tle shoppa horrors No, oh, oh, oh. no, oh, oh, oh.

Blæs

Guitar

Piano

Orgel

Bass

Drums

86 G/D Cm/Eb

Lead

Kor
no, oh, oh, oh no-----

Blæs

Guitar

Piano

Orgel

Bass

Drums